Am An GEO CONSULTANT

NAGARAJ MOKASHI, MSc.,
GEOLOGIST

Mobile : 94483 13401
e-mail : ngmokashi@rediffmail.com
am.an4geoconsultant@gmailcom

Ramjyothi Nagar, R.V.College Post, Bangalore - 560 059.

To,

(2) Ward no 5
Kogiluho, Tippenahalli.

Date : 11.03.2014

GEO-TECHNICAL SURVEY REPORT

(Ground Water Exploration)

Sir / Madam,

As per your work order/request Geo-Hydrological / Geo-physical Survey carried out in your land / site belonging Bangalore city/village .... Dated on .... in order to assess the ground water potential of the area for drinking / irrigation / industrial purposes.

The area inspected has a slope towards .... marked by Clayee sandy Soil, uneven topography hydrogeological features are found to be favourable / ~~not favour~~able for ground water extraction. Geology of the area is marked by Granite rock.

SOURCES EXTRACTED :

(I) Betwen 160-180 ft/~~mtrs~~. (II) 270-290 ft/~~mtrs~~.

(III) 460-490 610-640 ft/~~mtrs~~. 730-750

From the study of the above field observation, Investigation results, a borewell VES drilling .... to app depth of 800-900 ft ft/~~mtrs~~. Below the ground level,

casing pipe required be to app depth of 60-70 ft/~~mtrs~~.

Approx, yield expected may be around 475-575 GPH.

Suggested to drill 4 ½" / 6 ½" dia Borewell. 6½"Ø

Assistant Executive Engineer
Byatarayanapura Sub Division
B.B.M.P. Bangalore

AE-08

ಬಿ.ಬಿ.ಎಂ.ಪಿ. ಬ್ಯಾಟರಾಯನಪುರ ಉಪ ವಿಭಾಗ

NOTE : Although the best site for drilling has been suggested, no guarantee of success can be given and we will not be liable in any way for any loss to the party in respect of the well drilled at the site recommended being a failure in any form.

Save Water

(NAGARAJ MOKASHI)

SAVE ENVIRONMENT **ADOPT RAINWATER HARVESTING**

Services : Ground Water location by geo-hydrological, geophysical and divining methods, Driling advisors and supervision. Rain Water harvesting, water shed management, Quarry operations, Planning, Water testing, Soil Testing & Surveying.

SRI VINAYAKA BOREWELLS

Railway Gate, Ring Road, Bhadrappa Layout, Nagashettyhalli,
Bangalore - 560 094. Cell : 9342202932, 9980002932

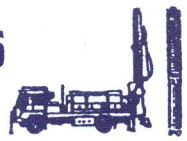

No.

BOREWELL COMPLETION REPORT

Date : 18.03.2014

1. Customer's Name and Address with Telephone No. : M/s KRIDL
   East Park Road
   Malleshwaram. Bangalore

2. Well Location : (2) Kogilu Layout, Tippu Nagar
3. Total Well Depth/Drilled in Ft. : 310.00Mtrs (1007.50Ft)
4. Casing Erected Ft. : 55.00 Rmtrs
5. Water Struck at the Depth of : 4
6. Total Yield (Measuring method "V" Notch : 2 /Inches on "V" Noth
7. Formation of Soil / Well Water Condition : Boulders /Silt / Loose Soil / Clear
8. At the Depth of : 875'
9. Recommended to use Jet Pump / Air Compressor / Submersible / Hand Pump

The Borewell was drilled accordance with the company terms and condition and handed over to customer in good / satisfied / party agreed condition

Once the well handed over to party, company is no way responsible for further developments if any in the well whatsoever.

Party's Signature

I, owner of the Well / Authorised signatory fully understood the terms and conditions and the well completion report, I also fully understood the quality and quantity of water from the well duly depend on nature / formation of ground water and the drilling agency no way responsible for further occurrence / changes in the bore with full satisfaction. I hereby endorse my signature.

Assistant Executive Engineer
Byatarayanapura Sub Division
B.B.M.P. Bangalore

Party's Signature

For SRI VINAYAKA BOREWELLS

Authorised Signatory

(2) Kogilu layout (Tippungatha)

ಸಹಾಯಕ ಕಾರ್ಯಪಾಲಕ ಅಭಿಯಂತರರು
ಬಿ.ಬಿ.ಎಂ.ಪಿ. ಬ್ಯಾಟರಾಯನಪುರ ಉಪ ವಿಭಾಗ

Assistant Executive Engineer
Byatarayanapura Sub Division
B.B.M.P. Bangalore

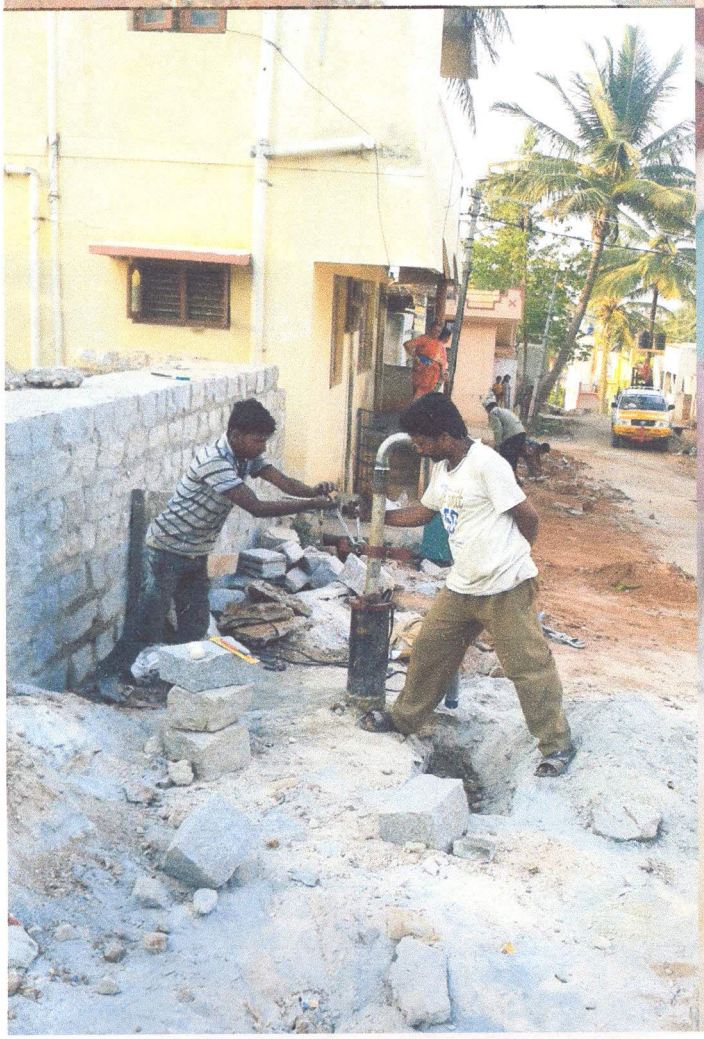

ಸಹಾಯಕ ಅಭಿಯಂತರರು
ಬಿ.ಬಿ.ಎಂ.ಪಿ. ಬ್ಯಾಟರಾಯನಪುರ ಉಪ ವಿಭಾಗ

Assistant Executive Engineer
Byatarayanapura Sub Division
B.B.M.P. Bangalore